

**CUSTOMER No :**  (If known or please write 'New Customer')

**EMAIL :**

Name:

Address:

Postcode:

Telephone:

Delivery Instructions or Delivery Address (If different)  
To insure efficient delivery please supply a delivery option or other instructions.  
For example 'If out leave with neighbour', Leave parcel in garage' or 'Not in on Wednesday'

Postcode:

Date:  Signature:

**Got The Picture?** Let us help you place your order, please phone or email with any query or complete this form and we will call/email you to confirm the order details.  
TEL 0207 829 4230 FAX 0207 829 4233 Email [framing@jacksonsart.co.uk](mailto:framing@jacksonsart.co.uk)

Step 1 **Style of Framing** - please use the space to sketch out your desired frame, please include measurements.



**Float Mounted**

Generally made into a box frame, so that the glazing does not rest on the image.

The whole piece of paper is visible

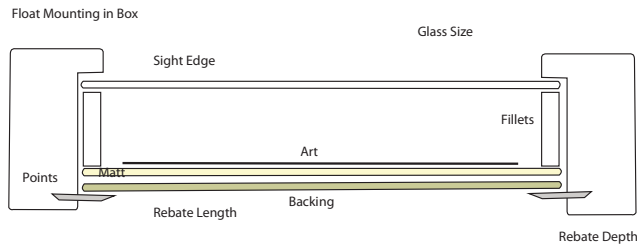

Are you float mounting? What is your paper size? \_\_\_\_\_

How much space would you like around the paper? \_\_\_\_\_

Would you like an Edge to Edge Box, no white paper on show? \_\_\_\_\_

If Edge to Edge Box, what is the image size? \_\_\_\_\_

**Matt Mounted**

The glazing can rest on the Matt mount and not touch the image

For 'image' please include any signatures or edition numbers which need to be visible through the aperture



**Centred**

**Bottom Weighted**   
Leaving a larger mount at the bottom of the piece

What is your image / aperture size? \_\_\_\_\_

How much space would you like around the image ~

Top \_\_\_\_\_ Sides \_\_\_\_\_ Bottom \_\_\_\_\_

This will make your frame size / glass size? \_\_\_\_\_

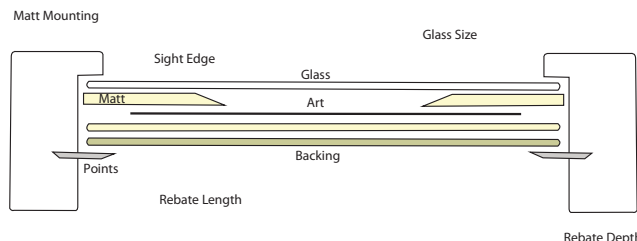

Got The Picture? Let us help you place your order, please phone or email with any query or complete this form and we will call/email you to confirm the order details.

TEL 0207 729 4230 FAX 0207 729 4233 Email [framing@jacksonsart.co.uk](mailto:framing@jacksonsart.co.uk)

Step **1** Style of Framing - please use the space to sketch out your desired frame, please include measurements.

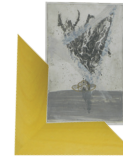

## No mount

Generally made into a box frame if using glazing, so that the glazing does not rest on the image.

Or a canvas or panel without glazing in inlay or rebate moulding

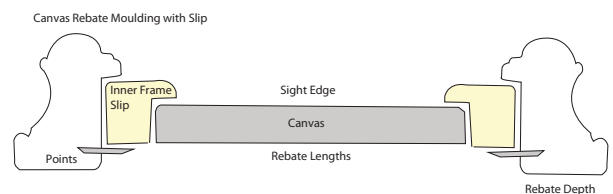

Are you framing a panel, what is the panel size? \_\_\_\_\_

Are you framing a canvas, what is the canvas size? \_\_\_\_\_

Would you like an inner frame used as a mount? \_\_\_\_\_



## Off Set/Close Crop for floating canvases

Canvas or panel framing without glazing in inlay moulding. The rebate lengths can be cut over large to allow for a floating edge. If a very large float is required we may need to use a separate piece of moulding

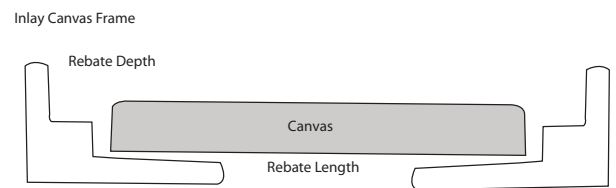

Are you framing a panel, what is the panel size? \_\_\_\_\_

Are you framing a canvas, what is the canvas size? \_\_\_\_\_

Would you like an air gap to float the canvas, how much extra? \_\_\_\_\_

Step **2** Frame Details

**Matt Mounted:** Which colour matt board would you like? \_\_\_\_\_

If using fillets we match them to the matt board, unless stated otherwise.

**Moulding Code:** Which moulding would you like? \_\_\_\_\_

**Wood Finish Desired:** If you have chosen a natural Obeche, Ash, Tulip or Pine, please state which colour or finish you'd like us to apply to your frame. \_\_\_\_\_

**Portrait or Landscape?** \_\_\_\_\_